

The Copyright of this drawing belongs to STL Projects Ltd and shall not be used or reproduced in any form without its express permission. The moral right of the Author is hereby asserted - Copyright © 2000. Do not scale from this drawing - Work to figured dimensions only. All dimensions to be confirmed with Architect, where applicable, or checked on site prior to the execution of any work. For the avoidance of doubt all dimensions are measured to wall structure and not the finishes unless otherwise stated. Where any discrepancy is found to exist within or between drawings and/or documents it should be reported to the engineer immediately. STL Projects Ltd shall not be liable for any use of drawings & documents for any purpose other than for which the same were prepared by or on behalf of STL Projects Ltd. This drawing is to be read in conjunction with all other relevant information.

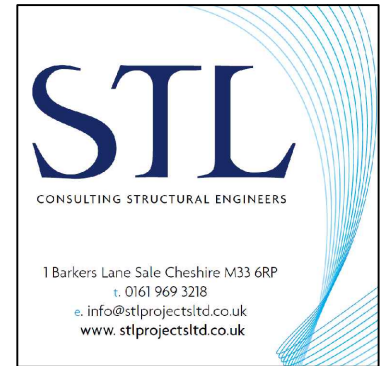

- Piled Foundations.**
- All setting out of piles and ground beams is to be undertaken by the Contractor.
 - Shuttering to be used for all ground beams and pile caps
 - All load bearing walls are to be sat centrally on new foundations, unless detailed otherwise.
 - All masonry below ground level to be of engineering brickwork or min 10N/mm² DCM blockwork or 20N/mm² concrete brickwork set in mortar grade 2 (M6) - 1:0.5:4 to 4.5 cement:lime:sand/ 1:3 to 4 cement:sand.
 - All pile to be within +/- 50mm of the grid-lines indicated
 - All piles to project min 50mm into the Ground Beams/ Raft Slab
 - Maximum vertical deviation for piles is 1:75
 - Foundations sizes based on 400kN SWL
 - Pile design to be confirmed by Piling Specialist
 - Pile testing requirements- to be confirmed with Building Control Officer
- | Test type | Frequency |
|-------------------|-----------|
| Integrity testing | 100% |
| Dynamic testing | 10% |
| CAPWAP | 2% |

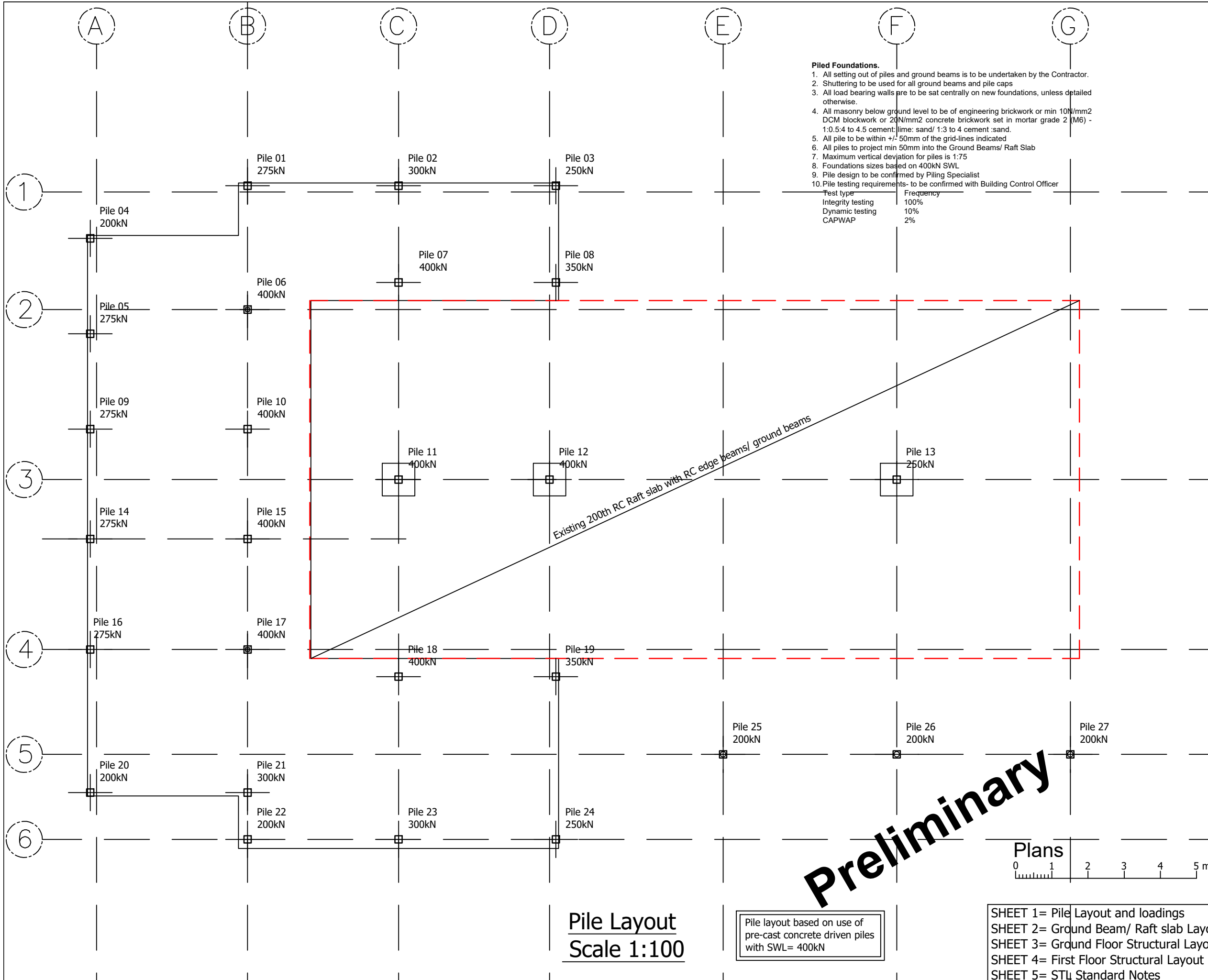

Preliminary

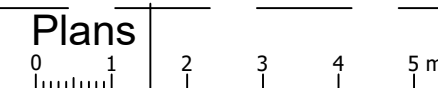

Pile Layout
Scale 1:100

Pile layout based on use of pre-cast concrete driven piles with SWL= 400kN

SHEET 1= Pile Layout and loadings
SHEET 2= Ground Beam/ Raft slab Layout
SHEET 3= Ground Floor Structural Layout
SHEET 4= First Floor Structural Layout
SHEET 5= STL Standard Notes

Revisions:

Date	Revision Details
H	
G	
F	
E	
D	
C	
B	
A	

- ISSUED AS WORKING DRAWING
- CLIENT APPROVED
- PRELIMINARY

Client:
Bower Mattin Young

Project:
South Park Pavilion

Title:
PROPOSED NEW PAVILION BUILDING
PROPOSED PILE LAYOUT AND LOADINGS
SHEET 1 of 5

Drawn: TH **Scale:** As shown @ A3

Checked by: MSR **Date:** Nov 2022

Drawing No.
22-5318 SE01 P3